Carnegie Library 4th & Nev

THE RICHMOND TERMINAL WAS ESTABLISHED IN 1903, AND IS THE LEGAL COUNTY AND CITY NEWSPAPER. RICHMOND'S NEWS SUMMARIZED

The Terminal Boosts and Advertises Richmond, directly increasing property values

THE RICHMOND TERMINAL

Oldest newspaper in Richmond; has the confidence and support of pioneers.

VOL. XXI RICHMOND, CALIFORNIA, FRIDAY, AUGUST 15, 1924 No. 33

President Coolidge Fills Requirements

Stands For Clean and Honest Government

Clean government, honest efficient government, is the only kind of government President Coolidge knows.

In the eighteen offices he filled before he became vice-president he gave outstanding proof of his purpose and his integrity.

Since he has been President, he has shown equal resolution to eschew cheap politics and to make the government clean and honest and strong.

The character of the appointments an executive makes is an accurate index of what he has in mind. Harlan F. Stone, the new attorney-general, already has given proof that prosecutions will proceed without fear or favor, and that "influence" counts for nothing with him.

The selection of Judge Curtis D. Wilbur from our State for a seat in the cabinet is convincing to all Californians that upright and worthy ideals actuate the the President.

The prompt removal of a high official in this state is emphatic testimony that administration of the law must be properly conducted.

Malefactors of great wealth are finding no refuge in the Coolidge administration. The big men who were caught in the oil scandals are under prosecution. Price fixing by the oil monopoly also has been vigorously attacked.

Richmond's Coming Recall Election

The coming recall election, when the unseating of four members of Richmond's city council will be attempted, is not meeting with that enthusiasm expected when the ball was started. Like all recalls, it is not popular with the masses. While the majority of the taxpayers and voters of Richmond would like a change in the personnel of the city council, there are many who are opposed to the recall method of selecting successors to the incumbents. Why not wait a year until the regular election, and in the meantime give prospective candidates due consideration as to their fitness to transact the city's business? Better selections could thus be made.

The vindictive, hurried recall is is not only unpopular with the majority of voters, but in nine cases out of ten it is unsuccessful, the conservative and sane thinking citizens staying away from the polls.

Bank Savings Increase In California

Sacrameuto, August 14.—California's financial condition is very sound and also improving. A statement just released by Superintendent of Banks Frank Johnston showing the condition of the state banks for June 30, 1924, reveals an increase of more than $30,000,000 in gross deposits and almost $23,000,000 in assets of the state banks in 90 days prior to June 30. The gross deposits in savings banks in the three months per period increased $22,358,000, while the assets of these banks increased $17,969,000.

The Terminal is Richmond's industrial newspaper.

Trout Rescued From Mountain Pools

Yosemite, August 14.—Thousands of trout are being rescued from the pools in the smaller streams, caused from the drying up of these streams, in which there is no running water. Government rangers are also seizing the fish and depositing them in the deeper streams that never run dry, and also in the lakes of the Yosemite country.

There are many fine varieties of trout being taken out, such as Loch Leveus, steelhead, rainbow, Dolly Varden and German Brown.

Political Notes

There is little excitement among the county candidates so far, but the campaign is young—there may be "fur flying" at the finish. One noticeable omision is the scarcity of printer's ink. Usually candidates burn up a lot of it. It may be they are depending on the movies and the radio or some other "novel invention."

* * *

The race for state senator is between Will R. Sharkey and Henry A. Johnston, the former incumbent and the latter a new man in the field for public preferment. Both are excellent citizens, Sharkey representing the middle-east end of the county and Johnston the end where two-thirds of the votes reside. Both are popular in all the "political recesses" of the county, and no doubt there will be a narrow margin for the winner when the votes are counted.

* * *

Robert P. Easley, candidate for the assembly, is making a wonderful canvass. He has the "water politicians" backed off the boards for getting over territory. Of course he is elected, for he has no opposition (that we have heard of.) He reminds the "political editor" of "Billy" Calahan for covering the ground. Easley says "advertise consistently, but keep everlastingly at it—then you will never be forgotten. This is a tip to the fellow whose shelves are congested with merchandise, who doesn't believe in printer's ink, and won't advertise, consequently doesn't have any buyers to speak of. Easley has the right system.

El Cerrito will endeavor to put over a $100,000 bond election for the purpose of building a city hall.

Changed Conditions

Young Wife—You don't rave over me as you used to.

Husband (a baseball enthusiast)—Well, you don't expect a manager to throw compliments like a "fan," do you?—Boston Transcript.

Decidedly Different

Mrs. Jones—My husband gave me $10 this morning.

Mrs. Smith—Lucky woman! Going shopping now, I suppose.

Mrs. Jones—Shopping! No, I'm going to buy something.

Like a Knife Blade

"I have found that short words are the best to use."

"Just so," said the henpecked husband; "and this words—the kind you can get in edgewise."

George E. Durham, 132 Macdonald is doing a good business because he pays the highest price in the used or second hand line. Old newspapers, rags, anything. Call up Richmond 693. 1t

California's Population Nearing Five Millions

Sacramento, August 15.—According to figures submitted by the assistant state superintendent of public instruction, the population of the state is fast approaching the five million mark. The actual population as indicated by the school figures July 1, 1924, was 4,800,000, an increase of nearly 1,500,000 since the census of 1920.

Building Permits

George Cushing will erect a $3500 brick addition to the store at the southeast corner of 11th and Macdonald avenue.

A. Banducci will erect a $2000 dwelling on 23d, between Barrett and Nevin.

A. J. Nystrom has taken out a permit to erect a $3500 dwelling on Roosevelt, between Tenth and Eleventh.

N. E. Anderson will build a $35,000 home on Geyser, between 20th and 23d.

Orinda Park, Aug. 15.—Orinda now chims a population of 982, and is making application for a postoffice. It is said that over 300 homes have been built in the district known as Orinda Park.

Ask Permission to Sell More Stock

Sacramento, August 14.—For the purpose of securing funds to meet the cost of extensions, additions and improvements to its system the Pacific Gas and Electric Co. has applied to the railroad commission for authority to issue and sell, at not less than $93 a share, 50,000 shares of its common capital stock in the aggregate par value of $5,000,000.

Soon Be All in One

The Tilden Lumber and Mill Co. has purchased the twenty-second of their string of lumber yards, the last one being in Oakdale. There are yards belonging to the company in many central portions of the state, as also in Richmond, Berkeley, Martinez and Oakland.

Influenced by Light

The discovery that the seasonal blossoming and fruiting of plants is caused by the length of day, made a few years ago by investigators in the United States Department of Agriculture, has been completely confirmed by experiments with artificial light and colored light. Previous to these investigations, normal plants never had been fully developed under artificial light, but it has been shown that under such conditions plants can be grown normally and will produce normal seed.

Ship Canal for Japan

Plans have now been completed for the construction of a ship canal which will enable coasting vessels and vessels engaged in what is known as "nearseas trade" to proceed direct to Tokyo, where harbor facilities suitable for their accommodation will be built. Work will be started this year and the project completed within six years, at a total cost of 46,500,000 yen ($18,600,000.)

Alaska Seeks Emblem

The Grand Igloo of the Pioneers of Alaska in a resolution has requested the territorial legislature to make the forget-me-not the floral emblem of Alaska. The resolution declares that this flower grows "on every hill and in every valley through Alaska's more than one-half million square miles."

Have it printed at The Terminal.

Republican Women Start National Campaign

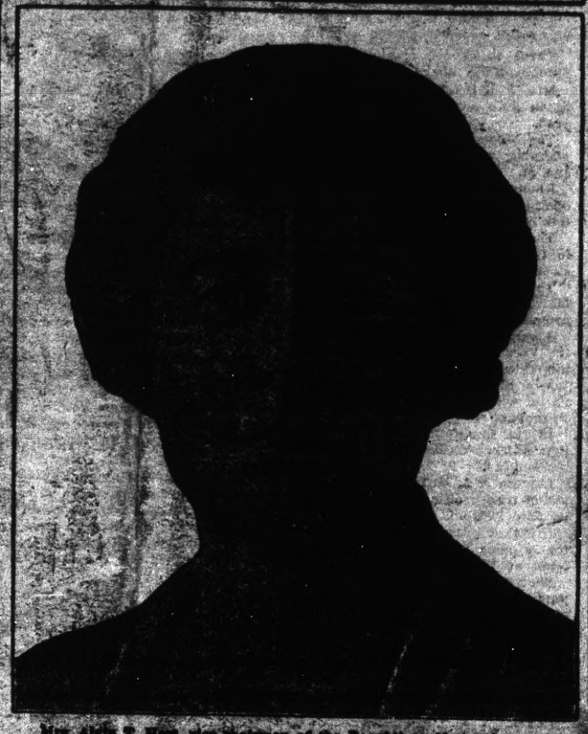

Mrs. Alvin T. Hert, vice chairman of the Republican National committee, has just announced the opening of the National headquarters of the women's bureau of the organization on the second floor of the Wrigley building, Chicago. Masters, lieutenants will have been selected in New York city.

The Women Voters Speak

The voters of the country are making themselves heard. From Maine to California, with a unison which is unmistakable, they say, "We want Coolidge and Dawes."

In the states which have elected thus far the Republican party nominated its standard bearers. The women have weighed these candidates and their platforms with care, as women have always done in matters affecting the welfare of their homes, their children, the prosperity of the community and the nation.

All alike show their confidence in the country here typified by the Republican platform and the candidates who pledge here were their support.

Women know that the running of the nation's business is simply housekeeping on a national scale. They know that there is nothing mysterious about it. They want the government to be managed as simply and as economically as they manage their own homes. The women have heartily approved the budget system which the Republicans have established at Washington. They were quick to endorse the reduction of taxes by $1,200,000,000 per annum and the curtailment of public expenditures without to the slightest disturbing business. When the Republicans stated:

"We pledge ourselves to the progressive reduction of taxes of ALL THE PEOPLE as rapidly as may be done with due regard for the essential expenditures of the government administered with rigid economy," the women knew that the country would be safe if Republican candidates were elected to office.

The platform's promise to continue the party's solicitude for all those suffering any disability as a result of service to the United States in time of war was particularly appealing to the women.

"Pledges of law enforcement, the quest to the states to promptly consider the Child Labor amendment, the declaration for high standards of wages, working and living conditions for women workers, and a score of other progressive planks have won the support of the women.

"Their minds at rest about the program of the Republican party if elected to rule the government for the next four years, the women have started their campaign. They want Coolidge and Dawes and they are working to get a record-breaking number of women to the polls next November.

How Did They Find It Out?

Contra Costa is getting to the fore as a health center; its resorts and climate attracting attention from Russia, where some of our boosters have been sending literature and advertising our resources.

In answer to this literature, one Dr. Gorodinski, who is a health commissioner over there, writes that he would like to have more information in regard to Contra Costa's health resorts, that he may bring over a colony if encouraged by favorable reports.

All this is mostly due to the activity of the Martinez chamber of commerce, which is the "warmest" organization on the coast for its size.

When the Martinez chamber will begin operations on Mars has not been advertised. Mars will be near us on a visit of inspection the end of this month, and it is predicted that the Martinez chamber, with Editor Rugg, will board the planet and induce a bunch of the Martians to colonize here in the best county in California.

J. H. Plate, accompanied by his wife and son are sojourning in Shasta county.

"JUST TWENTY-ONE"

One of the important factors in the election of the man who is to be the next President of the United States, will be the young men and women who are just old enough to vote.

Some of these first voters are wage earners, others are still in college. They share a common responsibility, that of expressing the views and wishes of the youth of America.

Here and there when a young man or woman can be persuaded to talk about it, they are inked to say that they want to keep President Coolidge on the job at Washington for the next four years. They can so it.

He Knew

The teacher had been giving the class an elementary talk on architecture.

"Now," said she, "can anyone in the class tell me what a 'buttress' is?"

Little Walter arose, his face beaming with a quick flash of intelligence. "I know," he shouted. "A buttress is a nanny goat."

Mrs. Nora Purviance, with the Richmond health center, and her mother, Mrs. Loveless, have for house guests Mr. and Mrs. J. S. Hopkins and son Darrell of Hampton, Texas.

Commissioner Carter Our Luncheon Guest

City Trustee Manor Is Killed by Santa Fe Train

Another fatal accident is recorded in Albany, this time one of the most prominent citizens, L. C. Manor of 961 Ordway.

Manor was a member of the city board of trustees, which body is now sitting as a board of equalization, holding sessions each evening of this week at the Albany city hall. This necessitated Manor crossing the Santa Fe right of way at Marin avenue. For some unknown reason he did not see the southbound train that passes there about 7:45 p. m., although there is nothing to obstruct the view.

The large car in which Manor was riding alone was completely demolished by the side swipe, and Manor was thrown against an iron pole, his skull being crushed in a frightful manner. He was taken to a Berkeley hospital, but never regained consciousness.

He was recently appointed a member of the Albany Board of Trustees, to fill the vacancy caused by the resignation of George Lee Jeffery. He leaves a wife and daughter to mourn his loss.

Sunday's Death Toll

New York, Aug. 14.—Fifteen persons are dead and 20 are injured as the results of week-end accidents in Greater New York and vicinity.

Reports from the various cities throughout the country place the toll for the week-end outing at 58 dead and 155 injured. Many of the latter are not expected to survive.

Cape of Good Hope Not First Name Given

The Cape of Good Hope was not so called by its discoverer, Bartholameu Dias, the Detroit News observes. Because of the storms and bad weather he experienced, he, on the contrary, styled it Cabo dos Tormentos (Cape of Tempests), when he dropped anchor there in 1486—six years before Columbus, endeavoring to reach the same goal (India) by a different route, led the way to America. King John II of Portugal, however, called it by its present name, the Cabo de Boa Esperance, for to him it appeared that the end was at last in sight. Vasco da Gama, eleven years later, proved the truth of John's forecast by rounding the cape on his voyage from Lisbon to Calicut.

The Canary islands (the Fortunate islands of the ancients) are not so named on account of the little yellow bird, but because of the immense number of dogs (Latin, canis) found there. Incidentally, the birds, which abound there, take their name from the islands.

Hard Job

Steve Donoghue, best known of contemporary jockeys, is something of a wit. Among his hundreds of good stories, one of the best concerns a farmer at an Irish country fair who was on the lookout for a bargain in horseflesh. Presently he spied a poor specimen of a horse—it was almost a ghost—coming along, and eyed it with half a smile. The owner, scenting a buyer, stopped. "How much?" "Twenty pounds." "Hum! Have ye a license?" he asked. "A license—what for?" exclaimed the owner in astonishment. "For the sale of spirits," murmured the other sweetly, as he strolled off.

Curry and Carter Can Bring Home the "Bacon"

Albert E. Carter, candidate for congressional honors in the sixth district, commissioner of public works of the city of Oakland, will speak here in Christian church at a luncheon to be given under the auspices of the local chamber of commerce at 12:15 o'clock Monday, August 18.

One hundred invitations have been issued, and after that you will have to take "pot luck," for there will be a crowd.

His subject, "My Harbor Development Plan," is one that will be interesting. He is said to be the original planner of the Oakland waterfront.

Commissioner Carter advocates the improvement of the entire eastbay waterfront from Oakland to Richmond, and with the cooperation of the cities along the waterfront line, together with his election to congress, and the effective work he is capable of doing by his intelligent investigation, he guarantees that our tidelands will soon be occupied by industrial plants.

Don't fail to hear him. Have your place reserved now, as there will be a big turnout.

Flyers Cross Divide to Denver, Breaking Record

Denver, August 14.—The one-day flight of Lieutenant Doolittle and Ewart Plant was made from San Diego in record time, eleven hours. The flight was made in a De Havilland plane, the men leaving San Diego at 4:44 a. m., and arriving here at 4:45 p. m. mountain time.

Berkeley, August 14.—The first day's enrollment in the public schools here numbered 10,660 pupils, an increase of 557 over the first day's figures of last year. On this basis it is figured that there will be an increased attendance of 1000.

The marriage of Miss Irene M. Conn and Joseph A. Mythen is announced, the wedding taking place at 8 o'clock Tuesday night, Rev. Grant officiating.

Dan Reardon Busts Into OUR HALL OF FAME

The Movie Man provides amusement at a Price to Fit everybody's Purse. The Movies go to the Bat Cursory of the Rialto and bring back Romance and Adventure to Us. They are Arresting, Diverting and Instructive. Our Hat is off to the Movie Man because he Makes us Forget our Worries.

NAVAL PATROL TO GUIDE U.S. FLYERS

PLAN FLIGHT TO ANGMAGSALIK AS WEATHER CLEARS

SUPPLY SHIP RAMS WAY TO GREENLAND SHORES

Conditions Favorable to Landing in Greenland Ice Barriers Are Many—Raleigh to Receive Flyers on Arrival.

Reykjavik, Iceland.—The American army world flyers, Lieutenant Lowell H. Smith and Lieutenant Erik Nelson and their mechanicians, jumped off from Reykjavik, Thursday, August 16, for Angmagsalik, Greenland.

This was decided upon after word had come from Angmagsalik that the supply steamer Gertrud Rask had beaten her way through the ice floes and reached port, finding conditions favorable to a landing of the planes of Smith and Nelson in the sheltered harbor.

Rear-Admiral Magruder, commander of the patrol fleet, sent orders from the flagship Richmond to the naval patrol, directing them with regard to their operations during the flight.

The cruiser Raleigh is to remain off the Greenland coast and receive Lieutenant Smith and Lieutenant Nelson on their arrival. The torpedo boat destroyers Billingsley and Reid will take positions along the route between Reykjavik and Angmagsalik. The Richmond will take up a position 150 miles at sea, and after the planes pass she will shape her course direct for Cape Farewell, on the southern end of the extremity of Greenland.

UNITED STATES COTTON CROP FORECAST AT 12,851,000 BALES

Washington.—A forecast placing cotton production this year at 12,851,000 equivalent 500-pound bales, of which 39,924 running bales counting round as half bales, were ginned prior to August 1, was announced August 8, in the first joint report of the department of agriculture and the census bureau. The forecast was based on the condition of the crop on August 1, which was 67.4 per cent of normal, indicating a yield per acre of 146.3 pounds. From the condition of the crop on July 16, which was 68.5 per cent of normal, a forecast of 11,934,000 bales was made, compared with last year's crop of 10,128,478 bales.

The condition of the crop by states on August 1, as announced, includes: Texas, 66; California, 91; Arizona, 92; and New Mexico, 93.

DESTROYERS CRASH DURING NIGHT ATTACK

Port Angeles, Wash. — While engaged in night scouting maneuvers and running without lights fifty miles off Swiftsure lightship near the entrance to the strait of Juan deFuca, the destroyer Farenholt collided with the destroyer Litchfield, flagship of the destroyer squadron of the United States battle fleet. The Farenholt had tried to cross the Litchfield's bow. The Farenholt's starboard bow smashed against the Litchfield's bow plates, denting several of them and carrying away one anchor.

At the entrance of the strait, an imaginary enemy force, attempting to keep the battle fleet within the strait, was attacked by the destroyers, the battle ships sweeping through the enemy cordon to the open sea.

FRENCH AND SPANISH FIGHTING IN MOROCCO

Melilla, Morocco.—News of heavy fighting in both the Spanish and French protectorates of Morocco reached Melilla from the interior of the country. The most sanguinary encounter is reported to have been between the French colonial forces and Moorish rebels. The Moors are said to have captured three blockhouses and forced the Frenchmen to withdraw. French reinforcements have been ordered from Algeria to aid the besieged French troops.

Spanish native troops have been engaged in fighting with rebels, who are declared to have been routed.

U. S. Cruiser to Honduras

Washington.—Captain Kurtz, commander of the United States cruiser Galveston, now patrolling in Mexican waters, has been ordered to proceed to Ceiba, Honduras, at once, to confer with the American consul there. Another revolution is now in progress in Honduras, and appeals have been made to the state department for some action to insure protection of American lives and property.

Attorney to Aid Quiz

Detroit.—Earl J. Davis, former United States district attorney here, has been appointed by Senator James A. Cousens to act as counsel for the special senate committee investigating the internal revenue bureau.

Whiskey Seized in Raid

San Pedro.—Four hundred cases of Scotch whiskey valued at $36,000, three trucks and three loaded rifles were seized and ten men placed under arrest in a raid by Wilmington police at Terminal Island.

EVACUATION OF RUHR IS PROMISED OUTCOME

French Premier Returned to London With Full Backing of Ministers For Favorable Action on Dawes Plan—Foch Called In.

Paris.—Premier Herriot, Minister of Finance Clementel, and General Nollet, minister of war, returned to London from Paris with the unanimous backing of the French cabinet for the program which M. Herriot outlined to his colleagues with regard to the endeavor to put the Dawes plan into effect.

The program will be further disclosed only in the course of the negotiations with the Germans.

The impression in French political circles is that the program involves the immediate evacuation of the Ruhr in order to enable the German government to put through the Reichstag the laws necessary to make the Dawes plan operative. M. Herriot, however, is quoted as having promised not to sign any London agreement until after he returns to Paris from London and obtains a vote of confidence both in the chamber and the senate.

Herriot has so reinforced his power that he stands a more important and dominant figure than it was believed he ever would be when his forces carried the republic in the elections a few short months ago. He won his present position by the promise to evacuate the Ruhr and bring peace to Europe by reversing the policies of Premier Poincare. Now he has succeeded, according to his friends, who are confident that the London conference has brought an early happy solution, based on the Dawes plan.

London.—The first of three protocols necessary to put the Dawes reparations plan into operation was signed, August 9, by representatives of the German government and the reparations commission. The document formally accepts the Dawes plan and by it, the reparations commission releases all German assets so that they will be available as security for the proposed loan to Germany.

One of the other two protocols is between the allies and the German government, while the third contains an agreement among the allied nations. The effectiveness of the protocol signed is conditional upon the success of Premier Herriot's mission in Paris.

James A. Logan sat as unofficial American representative with the reparations commission and after the signing, he described the protocol as a business-like arrangement between the reparations commission and the German government. Its completion without difficulties, he said, was due largely to the skilled handling of the situation by M. Barthou, president of the commission.

Despite the shifting of the conference interest to Paris, the experts continue their labors in Downing street. With the German experts they completed their study of the report on restoration of fiscal and economic unity in Germany and will draft the covering letter with which the report will be handed to the "big fourteen."

The experts still are confronted with the task of getting the Germans to the third phase of the allied program for operating the Dawes plan. The Germans have balked on that part of the French scheme which permits allied priority in the purchase of coal, coke, dyes and other products in Germany and the Berlin representatives are intent on holding out until M. Herriot compromises on the military evacuation of the Ruhr.

The Germans are willing to offer compensation and to enter a commercial treaty as well as to guarantee security, but they want a definite date for the withdrawal of the French troops and they want this date set within a few months from now.

The French are seeking to make the evacuation dependent not only on satisfactory compensation but upon a satisfactory conclusion of the inter-allied inspection of Germany's disarmament.

This the Germans feel they are unable to accept because they fear the French generals may find a technical violation and thus demand postponement of the Ruhr evacuation indefinitely, especially since the French then would have Germany's concession in their pockets.

Cure for Failing Sight

New York.—Failing sight, the result of rheumatic or other infection, or penetration of the eyeball, can be arrested within three days by injections of pure cow's milk into the lumbar region of the patient, says Dr. Edward R. Gookin of Boston, who has returned after five months' study at the University of Vienna.

Corporation Tax Extension

San Francisco.—Corporations have been granted an extension of time to September 30, next, for the filing of capital stock tax returns, Collector John P. McLaughlin has announced in response to numerous inquiries.

Woolwine Much Better

Paris.—Thomas Lee Woolwine, formerly district attorney of Los Angeles, who has been seriously ill, was reported to be much improved at the American hospital. He was not, however, permitted visitors.

CALIFORNIA NEWS BRIEFS

Mayfield will spend $100,000 for paving twenty city blocks.

Yuba City is installing fire alarm boxes for citizens' protection.

Frank Drury of Clovis, was drowned in a swimming pole in that city.

Extensive plans for working the Rising Sun mine are under way.

Placerville is placing drinking fountains in its business districts.

John Fillmore Cooper, resident of Susanville, recently passed away.

Three shifts are employed at the Finegan mine, above Carson Hill.

Mrs. J. L. Detrick of Chico, injured in an auto accident, in San Jose is dead.

The Woman's Club of Red Bluff is planning a carnival, September 26 and 27.

Rising Sun Mill plant has started operations to take care of the Big Oak ore.

There are 27,288 female teachers in California, against 4,500 male instructors.

The rich Geraldine group has been leased by the Silver King Mining company.

Albert Hubner, recently injured at the Vaca Dixon substation, is rapidly improving.

Mrs. Shirley Hoppin Porter of Esparto, will enter grand opera in San Francisco.

In the Longfellow mine it is said that a large tonnage of $7.50 ore is blocked up.

Captain J. A. McVicar, former skipper of transpacific craft, passed away in San Pedro.

Ore that promises to value $100 a ton is being taken from the Big Oak Mine at Colfax.

Shasta county paid $108.23 per pupil for education in the public schools last year.

Frank Pellet, banker and rancher of St. Helena, passed away following an operation.

Fire of undetermined origin recently destroyed the home of O. H. Endicott of Chico.

The Quicksilver Mining company of New Idria, will put on a full force of men immediately.

The Feather River Power company of Oroville, is planning a $40,000.00 construction program.

Water collections in Woodland for the fiscal year ending June 30, amounted to $18,513.35.

The new First National bank of Chico is now open for business. The structure cost $150,000.

Thurlow (Bob) Counter, Marysville boy, has signed a contract to appear in movies in Los Angeles.

Fire losses in Bakersfield during July were $13,296. During June the loss amounted to $12,699.

Mrs. Anna M. Jurgens, 94-year-old pioneer of El Dorado county, recently passed away at Placerville.

Work has been resumed in the Keystone mine, near Kennett, by the Mammoth Copper company.

Etna Mills has adopted a resolution abolishing street sprinkling until the water shortage is relieved.

W. F. Thomas, president of the Ukiah Commercial bank, was recently married to Mrs. Alice S. Mann.

Reverend J. A. Brown, pastor of the Corralitos Christian church for many years, has resigned his post.

Large quantities of rich gravel have been taken from the recent strikes in the Springfield mine, near Columbia.

Bruce Fowler, 10 years old, of Westwood, was bitten in the hand by a rattlesnake. Prompt action saved his life.

The weekly payroll of the Lodi Canning company now runs $3,500, to continue until the peach season is over.

John Ray of Ukiah, captured two bears in a trap placed near his sheep range, after noting tracks near the herd.

At Copco a $4,000,000 power project is to be started on the Klamath river by the California-Oregon Power company.

Miss Lucie Leiser, honor student of this year's graduation class of Woodland, is dead from rheumatism of the heart.

The P. G. & E. of Redding, is spending $165,000 to house permanent employes at the power project at Pit No. 1.

Miss Nellie U. Branch, formerly of Oregon Agricultural college, will be the librarian at the university farm at Davis.

Many points of vital interest were talked up and discussed at the meeting. The election of officers was also held.

One hundred and fifty thousand bags of rice were milled by the Rosenberg Brothers company of Biggs, this year.

A 5,000-foot tunnel is to be driven from above the Moccasin power house to develop a group of veins at Big Oak Flat.

There are 37,500 acre-feet of water now stored behind the Butte valley dam, the high water mark for storage this year.

Diamond Springs has purchased a forty-gallon capacity fire engine because of the prevalence of forest fires in that region.

An eighteen-inch streak of free gold and arsenical ore mined by E. J. Smith of Columbia, is being worked at American Camp.

Mrs. Annie Sweet, pioneer of California, mother of the late Solomon Sweet of Visalia, recently passed away in San Francisco.

Amateur dahlia growers are eligible to enter one or more blooms in the show to be held at the Palace hotel in San Francisco, September 4 to 6. Heretofore the exhibition has been open only to Dahlia Society of California, but a new ruling throws the show open to all. Any amateur gardener desiring to exhibit and wishing further information should communicate with Secretary H. T. Hennis, 631 Third avenue, San Francisco.

The Clarke-McNary bill, recently passed, provides for the donation of privately owned cut over lands to the government for protection from fire hazards. Heretofore, the government has been unable to accept such offers from owners desiring to do this. The donated land will be replanted and protected from fire by the forestry service.

A portable dredging machine, is treating the gravels of the Nuland and Genochio properties on the Calaveras river. The machine is mounted on a track-laying chassis and will handle from 300 to 500 yards of gravel daily; but three men are required to operate the machine and the drag feeder.

The Stanislaus National forest comprising areas in Tuolumne, Calaveras and Alpine counties, has been closed to hunters and fishermen by the secretary of agriculture. This step has been taken to completely eradicate the hoof and mouth disease.

The demands of the Caribou and Las Plumas power plants will necessitate the use of stored water at a more rapid rate from now on and the 50,000 acre-feet capacity of the reservoir will not be reached this fall.

The West Star Mining company of Grass Valley, has started a crosscut from its main shaft. Two veins are to be intersected. Recent pannings indicate low gold values in the first vein and high grade ore in the second.

R. J. Jones of Woodland, who recently rescued himself from a fall in a ninety-foot well, crashed through a fence in his automobile, broke the windshield and axle, and landed uninjured in an irrigation ditch.

Eighty thousand head of lambs and 15,000 head of cattle are reported held in Alpine and Mono counties because of the state quarantine, authorities of Nevada refusing to allow them across the line for shipment.

The next legislature will probably be petitioned for an appropriation to erect a new building on the state fair grounds, which will be used to house the exhibits of the industrial products of California.

Registration in Yuba county shows 4,764 electors entitled to vote; of this number there are 2,896 Republicans, 1,262 Democrats, 19 Socialists, 2 Prohibitionists; 83 declined to give party preference.

The state railroad commission has granted the Southern California Edison company permission to increase their rates 10 per cent, beginning September 1, for a period of eight months.

The first shipment of pears from Paradise to Los Angeles brought $120 a ton. This is the highest price paid this season for pears grown in that section, representing a profit of $50 per ton.

United States Senator Samuel F. Shortridge, Governor Richardson, United States Senator Hiram Johnson, Santa Cruz, addressed the Legion convention and Mayor John B. Maher of vention.

An inclined shaft of more than 100 feet has been sunk in the Buena Vista coal mining section, developed by Morris and Darling Bros., of Kennedy Flat. A rich vein of coal has been found.

The Thompson Seedless grape crop in the vicinity of Dinuba, Tulare county, is estimated at from 50 to 60 per cent of normal and is almost a fortnight ahead of last year in ripening.

Taylor Walker, California's oldest bootblack in point of service, recently celebrated his forty-ninth year in Sacramento, having shined the shoes of every governor since 18..5

Additional quarantined areas have been released in Fresno, Tulare, Los Angeles and Merced counties with the exception of premises infected with the hoof and mouth disease.

The registration for voting in Lassen county numbered 3761. Of this total, 1,396 are in Susanville and 1,200 in Westwood; 1,396 Republicans, 1,115 Democrats and 36 Socialists.

W. P. Hammon of San Francisco, has presented a tract of land to Oroville, to be used as a park, which will border Feather river and be open to the public within a few weeks.

Extradition papers for Walter Wood, wanted in Butte county for murder, have been issued by Governor Richardson. Wood is reported under arrest at Portland.

A $2,050,000 bond issue has been voted in Stockton for the flood projection project, subway, park development, fire alarm system and street improvement.

Rising water in Butte valley, Plumas county, inundated 1,500 acres. The water is contained in the big reservoir of the Great Western Power company, seven miles below Lake Almanor.

Fire Chief Silberstein of Woodland reports that the city fire wardens have inspected eighty-four business houses, and only three fire hazards were found.

Dr. W. F. Gates of Oroville, senator from Sixth California district, was in Toronto, Canada, attending the supreme lodge session of the Knights of Pythias.

STATE LETTER

Around Capitol and State Institutions

The following eighteen measures will go on the ballot in the positions indicated, for legislative action:

No. 16—Water and power act.

No. 1—Declaring automobile stages to be public utilities and requiring them to pay a 4 per cent gross receipts tax to the state in lieu of all other taxes.

No. 11—Measure sponsored by the state fish and game commission to create a fish preserve on the lower Klamath river and prohibit the construction of power dams within the preserve.

No. 7—Legalizing ten-round boxing bouts in California under a state commission.

No. 2—Providing that members of the legislature shall receive $100 per month in even numbered years and salary as provided by law at regular sessions, limiting expenses in regular and special sessions.

No. 3—Allowing political subdivisions to deposit funds in state banks.

No. 8—Permitting county officers to employ additional help during the term of office.

No. 13—Levying a $5 educational poll tax, from which war veterans are exempt.

No. 14—Exempting state, county, city and district bonds from taxation.

No. 15—Exempting government aviation fields from taxation.

No. 17—Extending powers of state railroad commission to eminent domain proceedings.

No. 4—Changing powers of lower courts in damage cases.

No. 6—Provided that taxes levied on personal property shall be based on real property tax rate.

No. 5 — Changing law relative to fund transfers by city and county treasurers.

No. 9—Providing for taxation of notes, debentures, bonds, mortgages and shares of stock.

No. 10—Exempting county fire insurance companies from taxation.

No. 12—Providing for the establishment of municipal courts.

No. 18—Relating to the status of electors moving out of a precinct just prior to election.

Attorney General Webb has issued a ruling that all school superintendents, supervisors and principals must hereafter hold special certificates in school administration or supervision. The certificates will be given by the state board of education upon application, if the applications are received before January 1, 1925. They will be granted to all persons having five years' experience in school administration or supervision work. After that date, one-half year of college or university work in school supervision and administration will be required. This amendment was endorsed by the annual convention of city and county superintendents and by the California council of education.

Repealing all previous quarantine regulations, Governor Richardson has issued a new proclamation describing the areas where the hoof and mouth disease has been found to exist, forbidding the transportation of all live stock from these areas except under permits issued by the state director of agriculture or his authorized agents. The carrying of livestock or poultry in vehicles from the designated districts is forbidden. Horses and mules in harness and working are exceptions. Heavy penalties for violation are provided.

Contracts totalling $9,035,247 were awarded by the California highway commission between January, 1923, and July, 1924. Of this total $4,041,227 represented contracts made out of state highway funds derived from bond issue and federal aid; $934,020.19 represented contracts made out of motor vehicle funds derived from motor vehicle and gasoline taxes. During the year the highway commission awarded fifty-nine contracts.

Vincent J. Steffan, a paroled convict and ordained minister, has been granted a pardon by Governor Richardson, in recognition of his reformation and evangelistic work. Steffan was sentenced for several burglaries, resulting in his confinement in both Folsom and San Quentin. The pardon was recommended by the supreme court and Superior Judge G. H. Cabaniss of San Francisco.

Governor Richardson recently spent a day at Tulare, a guest of the Rotary club. He inspected the present irrigation facilities and expressed himself in favor of the proposed state water survey by which it is hoped to divert the waste waters of the San Joaquin river to arid territory in the San Joaquin valley.

California's official participation in Defense day observances, September 12, will be directed by Adjutant General R. E. Mittelstaedt. General Mittelstaedt has asked the mayors of towns and he has directed national guard units to take a leading part in all community services.

The state highway commission has asked for bids for the completion of the Chico-Orland highway. The completion of the work was made possible by money pledged by the supervisors.

MAKING GOOD IN A SMALL TOWN

Real Stories About Real Girls

By MRS. HARLAND H. ALLEN

(©, 1924, Western Newspaper Union.)

CANARY-CRAFT

THE craze for canaries is an excellent one for the up-and-coming small-town girl to capitalize.

"Because of lack of competition in this country, coupled with a constantly growing demand for the birds, it is easy to make good raising canaries," says a girl who has investigated the subject and, subsequently, has launched herself in this well-paying business. "There are few drawbacks to the business. The canary is a hardy pet, used to captivity, and able to survive with a minimum amount of care. Its breeding requires little capital to start, and the business can be expanded readily, as profits justify it."

The prospective canary producer should, if she is a novice, invest in the common canary of commerce. One male and two females will start a profitable flock.

The amateur breeder should find out all she can from books about breed, classification, varieties, mating, care of nestlings and training of songsters. In general, the prime food requisite of canaries is canary seed to which has been added a small quantity of rape seed and a little hemp. The birds should have opportunity for daily bathing.

During the incubating period, the breeder must take special care of the tiny eggs, as they are exceedingly fragile; and she must see that nothing worries or disturbs the mother bird while sitting. When the nestlings are a month old, a separate cage should be provided for them. The breeder should try to see that the "trainer," the bird who teaches the babies to sing, is a good songster, for upon his "training" depends the quality of the voices of the male birds and, consequently, the prices they will bring. Only the males are songsters.

The novice can hardly hope to compete with the big dealers and breeders. She may, however, easily market her birds by taking them to a pet-stock store in a city, or, if none is nearby, display them in a window in the busiest store in her own town. The immediate sales and the advertising for future sales will more than justify the rent of the window.

Or perhaps you would like to start a bird store? There are many such small establishments scattered over the country. Usually the trade is combined with a business in dogs, guinea pigs, white mice, goldfish, and so on. Sometimes the proprietor is required to act as surgeon and physician to domestic pets. All this is not so simple as starting with a few pairs of birds in your home, but it shows how by study and application, one can develop the business to any extent one desires.

"SIDE LINES"

"SIDE LINES," to the small-town girl or woman, sometimes seem as alluring and as unattainable as the proverbial fruit that is just out of reach.

"But they're not!" insists one girl who manages to turn out numerous little painted cards, after a full day's work behind the counter. "It really rests me, after standing all day, to sit and make the little flub-dub-berries; I think any girl can have a 'paying hobby.'"

Every girl who spends a stated number of hours every day at her typewriter, or behind her teacher's desk, or who has her life job taking care of a house, should have, if possible, an avocation that she can enjoy. Living in a small town is not a handicap. It is easier to make "pin money," in connection with one's regular duties, in a small place than in a larger one. There is less competition in a small town, and more leisure.

The "can't-tame" girl who doesn't know what she can make her "paying hobby" should take an inventory of her abilities. Can she make bats, do hemstitching, make buttons, paint postcards, make paper flowers, ribbon rosettes, silk lamp shades, quilts, house slippers, fancy handkerchiefs, or garters, lingerie bags, velvet beaded bags, door stops, wooden string holders, desk sets, directory covers, bird shelters and feed cups, toys?

One girl raised money making a new theater curtain for the village opera house, collecting the money for the advertisements painted on it from the town business men. Another embroiders collars and blouses. Still another makes a steady income planning and managing parties in her spare hours. There is money in butterfly gathering and mounting, making of soaps and toilet articles, making hair switches, poultry raising, gardening, running a rental library, and even in such a simple feat as advertising and selling one's old clothes.

In general, the article upon which the girl decides as her side line should be low in wholesale cost and simple in construction. It should be as nearly professional in appearance as possible. Lastly, where it is to be displayed or delivered in boxes, it should be carefully packed—for taking care of the article gives the subtle impression that it is worth taking care of, and that the hobby of making it is a real "paying" one.

Genuine BAYER ASPIRIN

Say "Bayer-Aspirin"

INSIST! Unless you see the "Bayer Cross" on tablets you are not getting the genuine Bayer Aspirin proved safe by millions and prescribed by physicians for 24 years.

Safe — Accept only a Bayer package which contains proven directions

Handy "Bayer" boxes of 12 tablets
Also bottles of 24 and 100—Druggists

Aspirin is the trade mark of Bayer Manufacture of Monoaceticacidester of Salicylicacid

Uncle Tyson's Plight Calls for Sympathy

"Uncle Timrod Tyson is in a pitiful pickle," stated Hostetter Smith. "He is ordinarily a free and aggressive arguer on any and every subject that happens to interest or infuriate him, but just now he is afflicted with asthma so badly that he can hardly breathe, let alone argue. And when he thinks how the accursed plutocrats are rubbing it in on the rest of us, how the movies are destroying the youth of the land, how rotten politics is, or are, as the case may be, and the urgent need for somebody to do something about something, and do it now, he finds himself unable to do much more than gasp like a freshly caught fish.

"His predicament reminds me of that of a little nephew of mine to whom larger boys fed a quantity of soap and then persuaded him to drink consfderable water, causing him to froth at the mouth like a geyser erupting."—Kansas City Star.

Elephant's Tusks

The tusks of the elephant are merely projections of the incisors of the upper jaw and are never shed, although they are sometimes broken off. In other words, the tusks are part of the elephant's teeth. However, the milk teeth, which precede the tusks, come out at an early age. The tusks of the elephant supply the ivory which is so highly esteemed the world over for ornamental purposes. Among the Indian or Asiatic elephants only the male has the tusks, but they are found on both the male and female of the African species.

That's a Dead Language

"Binks is an awfully hard man to understand. I can hardly talk with him."

"Does he use too much slang?"

"No; he uses correct English."—London Answers.

Persons afflicted with dementia praecox comprise about 55 per cent of the total number of inmates of institutions for mental diseases.

Summer Find You Miserable?

It's hard to do one's work when every day brings morning lassitude, throbbing backache, and a dull, tired feeling. If you suffer thus, why not find the cause? Likely it's your kidneys. Headaches, dizziness and kidney irregularities may give further proof that your kidneys need help. Don't risk neglect! Use *Doan's Pills*—a stimulant diuretic to the kidneys. Thousands have been helped by *Doan's*. They should help you. *Ask your neighbor!*

A California Case

A. E. Williams, retired business man, 646 N. 7th St., San Jose, Cal., says: "My kidneys acted too frequently, especially at night, when I had to get up to pass the secretions. My back ached and was lame and weak, and when I stooped sharp pains seized me. Doan's Pills, however, relieved me."

DOAN'S PILLS 60c

STIMULANT DIURETIC TO THE KIDNEYS

Foster-Milburn Co., Mfg. Chem., Buffalo, N. Y.

PARKER'S HAIR BALSAM

HINDERCORNS

INFLAMED EYES

PATENTS

MORTON HOME FOR REASONABLE HOSPITAL

Our expert doctors and surgeons, excellent food, and quiet surroundings bring you real health.

1055 PINE ST., SAN FRANCISCO, CALIF.

Cuticura Toilet Trio

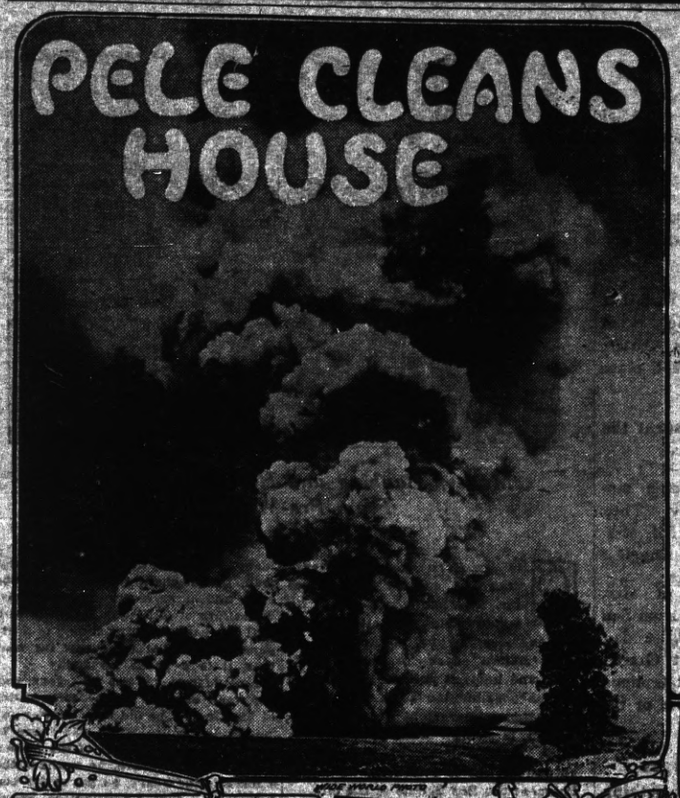

Kilauea's Goddess of Fire Stirs Up Halemaumau in Hawaii National Park

By JOHN DICKINSON SHERMAN

ELE, the Hawaiian Goddess of Fire, who lives in Halemaumau, "The House of Everlasting Fire" in the crater of Kilauea volcano in Hawaii National park, is cleaning house. Either that or she is venting her anger over the defiance of Kapiolani, the Christian princess.

Pele, in the main, is a good-natured goddess. Largely she confines her activities to Halemaumau. But she has a temper that might fairly be called volcanic. And occasionally she flies into a rage.

Take, for example, the time she destroyed a third of King Keoua's army. That was away back in 1790, when King Kamehameha was bringing all the Hawaiian islands under his rule. King Keoua, with a small fighting force of not more than 400 men, with their women and children, was passing by Kilauea. Pele was quietly attending to her own affairs, instead of getting excited over the small army. So the warriors shouted insults at the goddess and rolled down rocks from the cliffs, just at twilight.

Pele was naturally angry and during the night she punished some of her insulters with a shower of hot sand and small rocks.

King Keoua tried to make peace with Pele next day. He made offerings at the temple of the goddess close by. But Keoua was a cruel king and included in his peace offerings human sacrifices. This angered Pele afresh and for two days and nights she stormed. The fourth day Keoua decided to march away to safety. He formed his forces into three bands and the march began.

Then Pele took her vengeance. With total darkness she covered the land, while rain fell and thunder roared and lightning flashed. She threw up gigantic boulders a thousand feet into the air. She scattered showers of gray ashes. She blew out her hot breath in great gusts.

Her fiery breath caught the middle band of King Keoua's forces, and withered them up—warriors, women, children and live stock. They fell dead. Her gray ashes plastered them up where they fell. Another hot breath caught stragglers from the first party. They shared the same fate.

All this is sober historical truth. If you doubt it, ask Prof. T. A. Jaggar, Jr., director of the Hawaiian Volcanic Research association and probably the leading volcanist of the world. He lives on the edge of Kilauea's crater, has his observatory close by and knows Pele intimately from long acquaintance. He will tell you that the ash that is plastered about the country side is the very same ash that fell in 1790. He will show you the footprints in ashes and lava of King Keoua's stricken warriors, of the women and children and even of their pigs.

Now, about theory that Pele has just got around, rather late in the day, to showing her wrath against the Christian princess who defied her. The missionaries descended on the Hawaiian islands in 1820 or thereabouts and one of their first notable converts was the Princess Kapiolani. Just 100 years ago the brave Kapiolani, with the zeal of the new convert decided to test the power of her new god. She ventured to pass the night on the brink of Halemaumau. She ate of the "tabu" (forbidden) berries, consecrated to the goddess. She even dared to stand on the brink and shout:

"Jehovah is most powerful. Jehovah is my God. I defy thee, Pele!"

Maybe Pele had gone visiting to Mauna Loa or Haleakala. Or she may have been enjoying a siesta. Anyway, Pele took no notice whatever of the performance. But the native Hawaiians say that Pele has just got around to feeling peeved over Princess Kapiolani's defiance. And of course a hundred years are no more than a minute in the life of a goddess.

The modern, up-to-date volcanist, however, has ideas of his own about Pele and what she is doing right now. You see, the "explosive eruption" which Pele is now staging differs from the ordinary eruption in that the discharge of gas, smoke and rocks is not accompanied by lava. So Roy Finch, one of the volcanists at the observatory advances the theory that many tons of rock, avalanched down from the sides of the crater, have choked the hallways to Pele's living quarters in "The House of Everlasting Fires." Ordinarily Pele cleans up by washing these rocks out by an extra flow of lava. But this time Pele finds her house all cluttered up with rocks and is throwing them out, sweeping the hallways and raising an awful dust.

So Pele is just cleaning house, after all.

Still, it's a mighty spectacular housecleaning, as can be seen by the picture. Gen. John F. O'Ryan of New York, commander during the World war of Twenty-Seventh division, saw this particular outburst from a point close at hand. Here are some of the things he says about it:

Just before the explosion it seemed as if the pit took a deep inhalation, because the little smoke that was then leaving the mouth of the pit was sucked downward. A moment later there was a deep roar from the pit. Then, with a great explosion, a vast volume of smoke was shot into the air. It seemed to be composed of minute particles of volcanic ash, reddish gray in color. It rose almost 'mile. Ultimately it ascended to the clouds, far above. Mixed in with the smoke were thousands of tons of boulders of all sizes. These were propelled into the air, apparently to a very great height. In their descent they came in contact with other boulders on the upward journey. The result was thousands of detonations and small explosions as these boulders came in violent contact. They struck flashes of fire, so that they appeared like bursting shells.

Almost immediately the sky darkened and was filled with heavy rain clouds that were not in evidence before. Great peals of thunder boomed out, and long flashes of lightning stabbed into the sides of the mountain. Several of these seemed to descend directly into the pit. Extraordinary as it may seem, the pit immediately answered with similar shafts of lightning. They were plainly to be seen through the heavy smoke, shooting into the sky as if stabbing back at the clouds. A second or two later rain began falling through the clouds of ash smoke that settled about in every direction. This mixture of rain and ash smoke made a fine cement-like mud.

"The Hawaiian volcanoes," writes Professor Jaggar, "are truly a national asset, wholly unique of their kind, the most famous in the world of science and the most continuously, variously, and harmlessly active volcanoes on earth. Kilauea crater has been nearly continuously active, with a lake or lakes of molten lava, for a century. Mauna Loa is the largest active volcano in the world, with eruptions about once a decade, and has poured out more lava during the last century than any other volcano on the globe. Haleakala is a mountain mass ten thousand feet high, with a tremendous crater rift in its summit eight miles in diameter and three thousand feet deep, containing many high lava cones. Haleakala is probably the largest of all known craters among volcanoes that are technically known as active. It erupted less than two hundred years ago."

Kilauea has not erupted like this since 1790. People from all over the islands have crowded in to see the sight. One man was killed by a falling rock and several were knocked down. The danger zones, however, are not wide.

In the prehistoric past Kilauea blew its head off in a tremendous explosion. It is only about 4,000 feet high now. This crater is a part of Mauna Loa (Big Mountain), which towers up to 13,670 feet, is snow-capped and has its own crater, Mokuaweoweo. Halemaumau is Kilauea's inner pit in the floor of the crater. It is a mile in circumference and contains at all times a raging sea of molten lava, its white-hot waves lashing and gnawing at the imprisoning walls, and its vast fountains of incandescent rock eternally flinging their fiery spray in air, seething and roaring in awful grandeur. The molten sea rises and falls periodically, at times even overflowing the rim of the pit and spreading out over the floor of the main crater, while red-hot crags and massive islands rise from its depths to either collapse in tumultuous avalanches or subside gently beneath the surface of the lava. The pit is fascinating by daylight, but at night, when the imprisoned fires are at their grandest, the scene is enthralling. Ordinarily it may be witnessed in perfect safety.

Halemaumau is well named, being literally a place of everlasting fire. And it is always spectacular. At times of unusual activity the sea of molten lava is a great sight.

In March of 1921 was such a time of unusual activity. The lava surged up to the top of the pit, swept over the rim and overflowed far out on the floor of the crater. Halemaumau was never more spectacular. The lava boiled and geysered and great waves beat on the rocky confines.

Hawaii is one of the most picturesque and fascinating places of earth. It may have been visited by white men as early as 1527, but discovery is usually credited to Capt. James Cook in 1778. He named them Sandwich islands. The islands were then densely inhabited, with a king for every island. In 1790, Kamehameha, king of the island of Hawaii, united the peoples and established a kingdom that lasted till 1894, when Queen Liliuokalani was deposed and a republic was proclaimed. In 1898 the islands were annexed to the United States.

DR. T. A. JAGGAR.

"LAIR OF EVERLASTING FIRE"

Bug Devours Cattle

The cattle industry of Porto Rico would be greater if it were not for the presence of the tick. Otherwise the conditions are entirely favorable, but the presence of the tick interferes with the development of the cattle. The government has taken some steps for its eradication but the breeders and farmers have been very tardy in rendering any assistance. The importance of the subject has been demonstrated and it is now hoped to make some progress. As soon as it is felt that some considerable progress has been made in fighting the tick, the quality of the live stock on the island will be improved by the introduction of some new blood.

Mathematical Egyptians

Apropos of the treasures unearthed in the recent excavations in Egypt it is timely to recall that the ancient Egyptians had several markedly distinct intellectual and mental characteristics, the first and most unusual of which seems to have been a love of mechanical accuracy that amounted to a passion. Combined with their natural mechanical aptitude, this passion resulted in some of the most highly skilled work the world has ever seen. To cite but a few examples, in the Egyptian tombs the granite work was polished by hand to such an accuracy that its average deviation from perfect smoothness has been found to be 1-7000th of an inch.

Woman Has Duel to Death With Snake

Anderson, S. C.—The finding of the body of an unidentified white woman, with a large rattlesnake clutched in her right hand, and the curved fangs of the reptile still fastened in her neck, is reported by a Seneca (S. C.) weekly newspaper. The woman's body was found near the North and South Carolina boundary line by a party of tourists, it is stated.

The tourists are said to have met two small children in the road crying and were told that their mother had gone over a hill to pick huckleberries and had not returned.

On investigation, the tourists found the woman's body and evidence of the death battle.

VOICE CRYING IN WILDERNESS AWES

Strange Midnight Moans From Woods.

Butler, N. J.—A spooky voice has been crying in the wilderness surrounding Mount Calvary cemetery in the outskirts of this village for ten successive nights between midnight and daybreak. Strange shoutings, not unlike those of an enraged telephone subscriber yelling into the transmitter, have been heard by passers-by. At least thirty responsible citizens who have heard the voice have tried in vain to solve the mystery.

Roland Marcus and his wife, who live in Bartholdi avenue, not far from the cemetery, first heard the voice as they were retiring for the night. Marcus dressed and with a lantern followed the sound, thinking that some one was in distress, but he could not locate the source of the cry. Special Policeman Thomas Spring, on his way home after midnight, heard the strange noise and started in the direction of the sound, but his chase also came to naught. The other night a party of twelve after hearing the voice in the dense woods tried to surround the sound, but without success. Spring said:

"Every night when we hear this strange voice it seems to come nearer and grows bolder, but we will capture the cuss who is fooling with us if we are compelled to surround the woods with a posse and close in like a rabbit drive out West."

Early in the year school children coming home in terror told their parents of a wild man leaping out of the woods near the cemetery and babbling incoherent words in a loud voice. The man was never caught.

Sea Training Urges Him to Save Flag

Chicago.—He was born on the Rhine and he sailed the seas in Dutch vessels long before he braved the storms of Great Lakes navigation.

On those watery highroads, James Haag learned the lessons in patriotism which sent him rowing in his little boat across Belmont harbor to rescue an American flag which waved above the burning yacht Scout. The boat, owned by William A. Hofnauer, caught fire in the engine room on the eve of a week-end cruise.

The flagpole, which Haag has in his shanty on the edge of Belmont harbor, where he is employed as a watchman for Lincoln park tug No. 1, is blistered almost to the top, and there are holes in the flag burned by sparks. The flagpole was almost ablaze when Haag jumped on deck, after every one had left the boat, and rescued it.

Haag, who has as fine recommendations as a first mate as any one could wish to hold, said he didn't think anything about the danger from the exploding gas tank that every one in the harbor was dashing to cover to avoid, but just that it would be a shameful thing and contrary to all his old sea training to see the flag go down in flames.

He's keeping the flag now for the owner.

Haag lives in a little house that looks just like the house of a sailing man, at 1744 Berry street. It's all freshly painted white and blue and a few trimmings of gray and a spot of red—just like a Dutch ship. Haag puts new paint on the front of his house just as often as he used to paint his boats, and there's a flag from the ridgepole on occasions, too.

Honor Boy Horse Expert

Prescott, Ariz.—At Sycamore school commencement especially was distinguished by presentation of an eighth grade diploma to Arthur Rosenberger, better known as "Buster," who, despite his youth, is a well-known rider in the annual Frontier Days celebration at Prescott. He appeared at the school exercises arrayed in chaparajos, spurs and full cowboy attire and was attended by the entire cowboy population of the locality.

Swimmer's Shoes Stolen

Coats, Kan.—C. C. Riggs, superintendent of the city schools, is looking for the fellow who took his shoes. Professor Riggs and a woman friend went to the fish hatchery swimming pool near Pratt Sunday afternoon and went in swimming. When the school man emerged from the water he found all of his clothes except his shoes and socks. He had to go barefoot to the city.

The KITCHEN CABINET

(©, 1924, Western Newspaper Union.)

If solid happiness we prize,
Within our breast the jewel lies,
And they are fools who roam;
This world has nothing to bestow,
From our own selves our bliss must flow,
And that dear hut—our home.
—Nathaniel Cotton.

FOR THE FAMILY TABLE

A simple dessert which will be good for the children of the family, is:

Jelly Pudding.—Boil together two cupfuls of water and one glass of jelly until well dissolved, add three-fourths of a cupful of sago which has soaked for an hour to soften, then cook twenty minutes, or until the sago is clear. Sweeten to taste, pour into molds and serve with cream when cold.

Velvet Sherbet.—Take the juice of three lemons, add two cupfuls of sugar and one quart of rich milk. Stir until the sugar is dissolved; it will curdle but will freeze smooth as velvet. Freeze as usual.

Banana Fluff.—Peel three large ripe bananas, cover them with two tablespoonfuls of lemon juice and one tablespoonful of grape juice; place on ice to stand for an hour. Mash them and beat well, adding one-half cupful of powdered sugar and the unbeaten whites of three eggs, one at a time. When light add a teaspoonful of vanilla and serve in glasses with fruit juice and minced pistachio nuts.

Wisconsin Cherry Duff.—Take two tablespoonfuls of sugar, one-fourth of a cupful of butter (four tablespoonfuls), one-half cupful of sweet milk, one egg, one-half cupful of flour, one and one-half teaspoonfuls of baking powder, one teaspoonful of salt and one cupful of sweet canned cherries. Bake in gem pans and serve with:

Cherry Sauce.—Take one cupful of cherry juice, thicken with one teaspoonful of cornstarch, add one-third of a cupful of sugar, a pinch of salt and a teaspoonful of butter added just before serving, with a few drops of almond flavoring.

Browned Carrots.—Scrape and cut in half medium-sized carrots, parboil for fifteen minutes, then lay around a roast of mutton and baste often with the fat from the pan. Serve around the roast on the platter.

When the fresh new cucumbers are crisp and green it is the time to put up pickles for winter.

The best aristocracy of which any man can boast is a long line of healthy, honest, industrious ancestors.

He who prides himself upon his ancestry is like potatoes—all that is good of him is under ground.

DISHES YOU WILL ENJOY

Take freshly popped, tender corn well seasoned with salt and butter and

put through an old coffee mill kept for such purposes. Serve with cream as a dessert or a Sunday night lunch.

Popcorn Pudding.—Take two cupfuls of popped corn, ground; three cupfuls of milk, three eggs slightly beaten, one-half cupful of brown sugar, one tablspoonful of butter and three-fourths of a teaspoonful of salt. Scald the milk and pour it over the corn and let stand one hour. Add the remaining ingredients, turn into a buttered dish and bake in a slow oven until firm. Serve with cream or maple sirup.

Sillabube.—Take a quart of heavy cream, sweeten and flavor to taste, whip until stiff, skimming off the top so that every bit of the thin cream drains through a sieve. When all is whipped, pile high in steamed sherbet cups and serve with sponge cake.

Lemon Cheese Cakes.—Line patty pans with puff paste or rich pastry and fill with the following: Take one pint of welldrained cheese, add three eggs, one tablespoonful of flour, one tablespoonful of butter; mix and mash the cheese very fine, add one and one-half cupfuls of cream and sugar to taste and the grated rind of a lemon. Fill the shells and dust the tops with grated nutmeg and sprinkle with sugar. Bake in a hot oven.

Olives Stuffed With Anchovies.—Peel large olives from the stone, leaving the peeling in spiral form. Wipe the oil from the anchovy fillets and press one into each olive. Set them on a glass dish on a bed of water cress; serve with bread sticks before or with the soup.

Celery With Cheese.—Cut the coarser stalks of celery and cook until tender in boiling salted water. Place a layer of the cooked celery in a baking dish, cover with a layer of rich, white sauce, sprinkle generously with grated cheese and repeat with another layer. Finish the top with buttered crumbs and bake until the crumbs are brown.

Meat and Nut Balls.—Take one cupful of chopped cooked well-seasoned veal, add one dozen chopped almonds, one egg, one-half teaspoonful of salt and pepper to taste. Mix and roll into balls, place in a baking pan and pour one cupful of rich, highly-seasoned tomato sauce. Serve on a platter garnished with watercress.

Nellie Maxwell

SUFFERED TWELVE YEARS WITH STOMACH TROUBLE

"My recovery has been a surprise to myself and all my friends," recently declared Jacob Ferdinand, R. F. D. 2, Fond Du Lac, Wis., a prominent citizen of this city, in relating his remarkable experience with Tanlac.

"The suffering I went through from stomach trouble for 12 or 13 years simply can't be described. In my efforts to find relief I spent over one thousand dollars, but kept getting worse instead of better. A large part of two years I was laid up in bed and for four months of that time I couldn't get up at all.

"Finally I sent my daughter for a bottle of Tanlac with the result that I found immediate relief, and seven bottles made a well and happy man of me. I will gladly talk to anyone personally and answer all letters regarding my experience with Tanlac. It proved a godsend to me."

Tanlac is for sale by all good druggists. Accept no substitute. Over 40 million bottles sold.

Tanlac Vegetable Pills, for constipation, made and recommended by the manufacturers of TANLAC.

"Mizpah"

The word "mizpah" means "watch-tower." In Genesis 31:49, there is the story of Jacob and his uncle, who made a heap of stones which by Laban was called "Jegarsahadutha." The story continues: "And Laban said: 'This heap is a witness between me and thee this day.' Therefore, was the name of it called Galead; and Mizpah; for he said, 'The Lord watch between me and thee when we are absent one from another.'" These last 14 words are the commonly accepted interpretation of "mizpah."

Horses' Good Service

Dido and Dixie, each thirty-one years old, are horses in Gorham, Maine, where Dr. P. P. Lewis boasts of their ownership all their lives. They are still in good condition, though not required to do active duty today. They have never had a sick day and have never been driven by any one outside the family.

Important to All Women Readers of This Paper

Swamp-Root a Fine Medicine

Thousands upon thousands of women have kidney or bladder trouble and never suspect it.

Women's complaints often prove to be nothing else but kidney trouble, or the result of kidney or bladder disease.

If the kidneys are not in a healthy condition they may cause the other organs to become diseased.

You may suffer pain in the back, headache and loss of ambition.

Poor health makes you nervous, irritable and may be despondent; it makes any one so.

But hundreds of women claim that Dr. Kilmer's Swamp-Root, by restoring health to the kidneys, proved to be just the remedy needed to overcome such conditions.

Many send for a sample bottle to see what Swamp-Root, the great kidney, liver and bladder medicine will do for them. By enclosing ten cents to Dr. Kilmer & Co., Binghamton, N. Y., you may receive sample size bottle by parcel post. You can purchase medium and large size bottles at all drug stores.—Advertisement.

Did Seem Peculiar

Girl friend bought a slip-on, which, as connoscenti know, is the flimsy thing a lady gets into first. Then she went to a theater and lost the package. Called up the manager.

"Was anything found in Box A after the matinee?" she asked.

"Don't know," said the manager, "I'll inquire. What was it?"

Girl friend blushed unseen at the other end of the wire. Then she stammered:

"It—it was a slip-on."

"I'll ask," said the manager. "But how in the name of Mike did you manage to lose it?"—Atlanta Constitution.

Cuticura for Sore Hands.

Soak hands on retiring in the hot suds of Cuticura Soap, dry and rub in Cuticura Ointment. Remove surplus Ointment with tissue paper. This is only one of the things Cuticura will do if Soap, Ointment and Talcum are used for all toilet purposes.—Advertisement.

Beyond Price

His Neighbor—Why don't you get rid of that measly hound of yours? He's only a mongrel and nothing but a nuisance.

Mr. Meekinmild—I wouldn't part with him for any money. Nuisance he may be. Mongrel he is. But he's the only member of my household that respects and obeys me.

A philanthropist lives not for himself but for the world.

A man who holds his age well is not inclined to tell what it is.

Generous, Indeed

Loungers at the club had a certain man under discussion. Some said he was generous. Some said otherwise. Finally a lawyer walked in who knew the man well. To the newcomer they appealed to say whether the individual in question was generous or not.

"Judge for yourself," responded the lawyer. "When I knew him he was a dollar-a-year man with the government and was giving his entire salary to his wife for pin money."—Pittsburgh Chronicle-Telegraph.

Nice Adjustment

"I can't make up my mind where to go for my vacation."

"Why go anywhere?"

"Well, I like to be thoroughly uncomfortable for a few weeks each year, so that I can enjoy my home all the more the rest of the time."—Boston Transcript.

Sure Relief FOR INDIGESTION

6 BELL-ANS Hot water Sure Relief

BELL-ANS

25¢ AND 75¢ PACKAGES EVERYWHERE

"RIDE-EZY" Roller Bearings for Ford Springs

provide EASY RIDING, SPRING LUBRICATION and PREVENT CRYSTALLIZATION. Improvement over Shock Absorbers, yet only $10. As they are sold through showing on a car, we want reliable man with FORD, in each locality as exclusive distributor. Our selling plan requires no experience. If you want to get into decisive, well-paying and permanent business, address DISTRIBUTION MGR., 418 Central Bldg., Los Angeles.

W. N. U., San Francisco, No. 33-1924.

Snake and Ape Pals

The Dambo and Pythias of a traveling show are a 20-foot constrictor and a 20-pound ape. The two spend hours together in the same cage, and although it would be easy for the snake to crush and swallow the little simian, they always are on the most amiable terms. The ape pulls the snake's tail, beats the monster's head and tries to catch the red, needle-like tongue as it darts in and out—all in fun, of course.

Don't chuckle if you put over a substitute when an advertised product is called for. Maybe your customer will never come back.
Ben Hedrick, Jr.

Anything to Oblige

Bing—Do you have animal crackers?

Bang—Here, boy, show this gentleman the dog biscuit.—The Progressive Grocer.

Fresh Answer

Sunday School Teacher—Now what happened to Lot's wife when she turned and looked back?

Bright Boy—It went hard with her, miss.—Boston Transcript.

His Way

Hobbs—I hope you're not one of those who borrow trouble?

Dobbs—No, I borrow money to get out of trouble.—Boston Transcript.

Toy Balloons Treated

Toy balloons now are given longer life by dipping them into a gummy preparation before they are filled.

Which is worse, not to understand the world, or not to be understood by the world?

MOTHER:—Fletcher's Castoria is a pleasant, harmless Substitute for Castor Oil, Paregoric, Teething Drops and Soothing Syrups, prepared for Infants in arms and Children all ages.

To avoid imitations, always look for the signature of Chas. H. Fletcher. Proven directions on each package. Physicians everywhere recommend it.

OAKLAND | Fourteenth and Clay Streets | OAKLAND

Capwells

Values for Men

Slip-on and Buttoned

SWEATERS

$6.50 to $16.50

Men who own sweaters know it is not wise to be without one. There is a sweater in our large stocks of both imported and domestic garments for every man, whatever his tastes. In slip on and buttoned styles in plain colors and novelty effects.

Men's New Socks

The new fall line of men's has arrived—of silk and wool or wool, in a smart, snappy line of colors. These are the best socks for wear with low shoes. Pr. 75c to $2

—First Floor CAPWELLS.

TILDEN LUMBER CO.

C. M. TILDEN, President

Price --- Quality --- Service

Yards: Oakland Berkeley, Richmond, Crockett

Office and Mill: 15th St. and Nevin Ave. Phone Richmond 81

BURR & SONS

Burr, Burr, Burr, and Burr

(THE BURR BOYS)

Expert paperhangers and painters. First class work guaranteed

PHONE Berkeley 1927 1520 Delaware St., Berkeley

Forty-Six Years' Experience

Buy Quality Groceries at

THE QUALITY MARKET

1032 Macdonald Ave. G. Dagna, Proprietor

Call up Richmond **534** Everything in the Grocery Line Fresh and Good

Domestic and Imported Goods, Olive Oils, Salami, Cheese Delicacies, Dealers in Butter and Eggs, Etc.

-:- Free and Prompt Delivery -:-

It Is Well to Remember

THAT EVERY ARTICLE BEARS OUR GUARANTEE OF QUALITY

A. J. EDWARDS

GOLD and SILVERSMITH

Established 1879

1227-29 Broadway . . . Oakland

Your Child

Should have his eyes examined today to insure good eyesight in the future. If he needs glasses we will fit him properly. If not, we will tell you.

F. W. Laufer INC.

OPTOMETRISTS OPTICIANS

487 Fourteenth Street, Oakland Phone Oakland 4010

Everybody Must Eat

"Fuel must be kept under the boiler" says the engineer, "to make the machinery go."

CALL ON GUS JOHNSON, the

Quick Lunch

and Restaurant Caterer at

315 Macdonald Avenue

and sample some of his good meals.

THE TERMINAL

GEO. W. RYAN - Publisher and Editor

ISSUED EVERY FRIDAY.
Established in 1905.
Legal City and County Paper.

Entered as second-class matter June 22, 1905, at Richmond, California, under the Act of Congress of March 3, 1879.

Terms of Subscription:
One year, in advance $2.00
Six months, in advance $1.50
Three months, in advance . . . . $ .75
Advertising rates on application.

Legal notices must be paid for on or before delivery of affidavit of publication. No exception to this rule.

"For the cause that lacks assistance,
Against the wrong that needs resistance,
For the future in the distance,
And the good that we can do."

FRIDAY, AUGUST 15, 1924

DELINQUENT SALE NOTICE

Sierra Gold Mining Company—Location of principal place of business, Richmond California. Location of works, Sierra County, California.

NOTICE—There are delinquent upon the following described stock on account of Assessment No. 2, levied on the 6th day of May, 1924, the several amounts set opposite the names of the respective shareholders, as follows:

Name of Shareholder	No of certificate	No of shares	Amt
W. L. Anderson	19	1500	$15 00
W. S. Adams	100	2300	23 00
Steve Barbikas	141	3367	33 67
J. H. Bonds	27	400	4 00
J. H. Bonds	260	400	4 00
J. H. Bonds	248	400	4 00
Ben Banner	148	950	9 50
Ben Banner	368	665	6 65
Anna S. Carr	35	2000	20 00
H. D. Chapman	36	2450	24 50
H. D. Chapman	407	1200	12 00
C. A. Cain	40	800	8 00
R. C. Fulton	234	950	9 50
O. C. Fulton	353	950	9 50
O. C. Fulton	354	400	4 00
O. C. Fulton	374	133	1 33
O. C. Fulton	335	950	9 50
O. H. Fulkerson	53	400	4 00
A. E. Grosvenor	57	1900	19 00
A. E. Grosvenor	223	800	8 00
A. E. Grosvenor	377	90	0 90
W J Helm	130	2700	27 00
Mrs John Helm	131	1900	19 00
Pearl N Helm	59	1000	10 00
Roy Hastings	60	1500	15 00
Roy Hastings	159	1500	15 00
Ernest Hipp	61	3000	17 00
Moses Heath	215	1900	19 00
Moses Heath	294	950	9 50
Moses Heath	306	950	9 50
Moses Heath	339	950	9 50
Moses Heath	345	950	9 50
B Heath & R Heath	65	950	9 50
B Heath & R Heath	150	950	9 50
Michael Kennedy	151	3800	38 00
Michael Kennedy	340	400	4 00
Michael Kennedy	381	200	2 00
Marguerite Noble	228	400	8 00
A C Lang	70	2664	26 64
A C Lang	236	2886	28 86
A C Lang	382	650	6 50
John M Lang	276	400	4 00
Norman Moss	74	3800	38 00
Norman Moss	201	1500	15 00
Norman Moss	209	950	9 50
Norman Moss	251	1900	19 00
Norman Moss	296	1350	13 50
Norman Moss	322	1900	19 00
Norman Moss	338	800	8 00
Antone Pavack	287	800	8 00
Antone Pavack	356	400	4 00
Antone Pavack	421	400	4 00
Helen Shedden	89	1900	19 00
Helen Shedden	240	950	9 50
Helen Shedden	298	550	5 50
Helen Shedden	390	400	4 00
Jos Toffoli	44	800	8 00
Louis Toffoli	145	1500	15 00
D R Trout	351	400	4 00
M H Williams	94	3000	30 00
M H Williams	192	2500	25 00
M H Williams	299	500	5 00
W H Wood	96	950	9 50
W H Wood	194	1500	15 00
W H Wood	275	1350	13 50
W H Wood	369	66	0 66
George Wood	97	950	9 50
George Wood	195	950	9 50
George Wood	238	950	9 50
George Wood	344	950	9 50
E A Walters and Quido B. Walters	21	750	7 50
E A Walters and Quido B Walters	423	250	2 50
E A Walters and Quido B Walters	426	1000	10 00
H W Wernse	161	200	2 00

And in accordance with law and an order of the board of directors made on the 6th day of May, 1924, so many shares of each parcel of said stock as may be necessary will be sold at public auction at the office of the company at room 10, Grant Building, at 607 Macdonald ave., Richmond, California, on Wednesday, the 3d day of September, 1924, at the hour of ten o'clock a. m., of said day, to pay said assessments, together with the costs of advertising and expenses of sale.

By order of the Board of directors.

M. R. WHITNEY, Secretary.

Office: Room 10, No. 607 Macdonald avenue, Richmond, California.

NOTICE OF EXTENSION OF TIME OF SALE:

By order of the Board of Directors of the Sierra Gold Mining Company, the time for the making of the said sale is extended from Wednesday, the 3d day of September, 1924, at the hour of ten o'clock a. m., to Thursday, the 2d day of October, 1924, at the hour of 10 o'clock a. m.

M. R. WHITNEY, Secretary.

a15-22-29

Smoke Up!

Also Wake Up!

and sample my smoking goods, manufactured right here at

311 Macdonald Ave.

Why smoke foreign and unsanitary made cigars when your home manufacturer is making better goods at a reasonable selling price.

FOR SALE — Nice Restaurant, fully equipped and remodeled, white and clean; a good buy for $325; must sell, going east. Phone Richmond 132 for info on this.

Political Announcements

H. A. Johnston

Republican Candidate For

State Senator

(Ninth District)

Contra Costa and Marin Counties

Primary Election

AUGUST 26, 1924

WILL R. SHARKEY

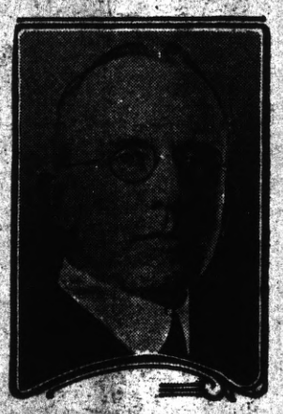

Candidate for Republican Nomination for

State Senator

(Contra Costa and Marin Counties)

Primary Election August 26.

R. P. Easley

Candidate For

Assemblyman

EIGHTEENTH DISTRICT

CONTRA COSTA COUNTY

Primary Election August 26, 1924

NOTICE TO VOTERS

A new and complete registration of voters is required by law during the year 1924. Every person entitled thereto must register thirty days before any election at which he or she desires to vote. Registration for the purpose of voting at municipal elections for towns of the sixth class closes March 14, 1924. Registration for the purpose of voting at Presidential Primary election closes April 5, 1924. Registration for purpose of voting at August Primary election closes July 26, 1924. Registration for the purpose of voting at General election closes October 4, 1924.

You may register with the county clerk or any of his deputies.

Dated January 10, 1924.

J. H. WELLS,
County Clerk of Contra Costa County
State of California.

The following are the Registration Deputies:

Richmond—A. C. Faris, L. W. Broughton, City Hall; Miss Georgia Johnson, 208 Richmond ave; E. F. Vaughn, 610 Macdonald ave; Miss Fannie Nesbit, 621 Bissell ave; H. G. Stidman, 621 Washington ave; M. J. Gordon, 321 Macdonald ave; H. O. Watson, 931 Macdonald ave; Mrs. Lillian Blake, 2802 Cutting blvd; E. V. March, 426 7th st.; R. L. Webb, 5706 Highland ave.

El Cerrito—Mrs. Alice M. Morris, Mrs Annie K. Curry, Mrs Flora O Adams, John Sandvick.

San Pablo—Frank Silva, Mrs Grace Silva, Mrs Lillie Whisler. 1-04

Albany News

H. W. Brewer Jr., of southern California, is expected to arrive at the Brewer home any day for a visit with his parents and sisters.

* * *

Warren Hoyt has returned from his vacation in the high Sierras and is "harder than nails," and ready for school.

* * *

East Main street (and that it is its original and real name), is becoming quite a business center, being a convenient market place for that district.

* * *

The Joseph Theiens spent the week end in the Yosemite.

* * *

Mr. and Mrs. L. C. Creen motored to San Jose Sunday. They had for guests Charles Hill, Mrs. Green's uncle from Los Angeles.

* * *

Frank Rodman, son of Mrs. Anna Rodman, returned from San Jose Monday to spend the day with his cousin, Robert Green. Frank is now a valued telephone employe in the main office of the company at San Jose.

Albany's Advantages

Albany must become something more than a home center. Industries must come and the water front and factory districts developed. With a representative in Washington who can and will go after these necessary improvements and aid in securing them, Albany should be the center of the greatest manufacturing district in the state.

With a congressman of the Charles Curry type, who has done so much for Richmond, there should not be much difficulty in getting at least a hearing, if the right man is sent to Washington.

Nobody cares anything about your ancestors so long as you keep them in the family album.

— *Modern Banking and How it Has Changed From Pre-War Days*

III

THE modern bank, however does not confine its services for the public to using its windows to call attention to its business; or by maintaining an "information" desk for their assistance and help; it goes further and so far as possible takes an active, and educational interest in what the community is doing; thus the Humboldt Bank in San Francisco employs a special person to attract to its establishment the Boy Scouts of the city.

The boys have a representative of the bank to help them in all their movements, and projects. He not only encourages them to open accounts with the bank, but he leads them in "hikes," attends their meetings, and goes on their picnics, or marches with them in processions; in a word he is their leader and guide.

The advantage, so far as the scouts are concerned, to be derived from their banker friend's interest in their work and play is self-evident, but perhaps every one will not at first grasp what the advantage to the bank may be by its active connection with their organization. The amount that the boys can deposit at source is small, individually, and of itself might hardly pay for the expense and trouble that the bank's interest entails, but there is an educational side to the matter which may at first escape attention. The boys of today are the men of tomorrow, and the business men, the mechanics, the professional men, and as such they are the heavy depositors of tomorrow, and the work that the bank is doing today, is a preparation for that tomorrow far more than it is a profit for today.

And just there lies the very root, the very essence of the new system of banking. The old time banker only sought to secure what was there today to take; the banker of the present looks into the future, he realizes that a bank is for years, he hopes for centuries and that its business should be built up with that fact ever in mind. Naturally if the scouts, as boys learn to keep accounts with the Humboldt they are likely to continue to do so when they have grown to manhood and are business men themselves. They have learnt to look upon the bank as their friend, its employees as their leaders and associates and they go to it for their banking, just as they go home to go to bed.

The boys too as scouts have learnt to save, have learnt as the picture shows, how to bank, and although some may never have large accounts, and others may leave the community and never bank with the institution now helping them, there are sure to be among several hundred or thousand boys of today a number of valuable accounts kept by the men of tomorrow. That is the principle upon which the bank is helping the Boy Scouts.

Guardians of Service

Charles Royat, Colgate
Thos. Madden, Electra District; 37 years of service
J. W. Warner, Centerville Power House; 10 years
Chas. Cogan, Stanislaus; 13 years
T. H. Prowse, Knights Ferry; 24 years
Wm. Clampitt, San Jose; 15 years
Elbert Wilson, Paynes Creek; 11 years
G. B. Pietronave, Stanislaus; 6 years
H. Werder, San Mateo; 4 years
James Fogarty, DeSabla; 14 years
Thomas Jefferson, Drum; 13 years
Frank Jackson, Sacramento; 31 years
H. D. Cougher, Auburn; 4 years
L. N. Helpenstell, Hardyn; 1 year

WHEN the winter storms rage and you are comfortably seated in your home, these men are patrolling lines, flumes and ditches, battling snow, sleet and ice to keep the water flowing. If it freezes up and fails to flow to the power house, the generators stop and the electric energy ceases to flow.

Tons of snow, sleet and ice often accumulate on power lines, breaking them down with the weight. These men endeavor to avoid the breaking, but should it occur, they make temporary repairs and rush crews to the scene, so that you may continue to enjoy the comfort and convenience that electric energy brings.

Doing for others—withstanding hardships—a noble cause indeed is the spirit that spurs these men on, assuring you of continuous service.

PACIFIC GAS AND ELECTRIC COMPANY

P·G·and E·

"PACIFIC SERVICE"